INPHOGRAPHIC IMAGE

The image is created with the help of “CANVA”,

I made this infographic using Canva to explain digital literacy in a simple way that students can easily understand. Instead of writing long paragraphs, I tried to keep everything short and clear using bullet points and sections. I included topics like what digital literacy means, some useful digital tools, how to stay safe online, and basic email etiquette.

I also used different colors and small illustrations to make it look more interesting and not boring. The main idea was that anyone should be able to look at it once and get a basic understanding without spending too much time reading.

The design/Canva layout:

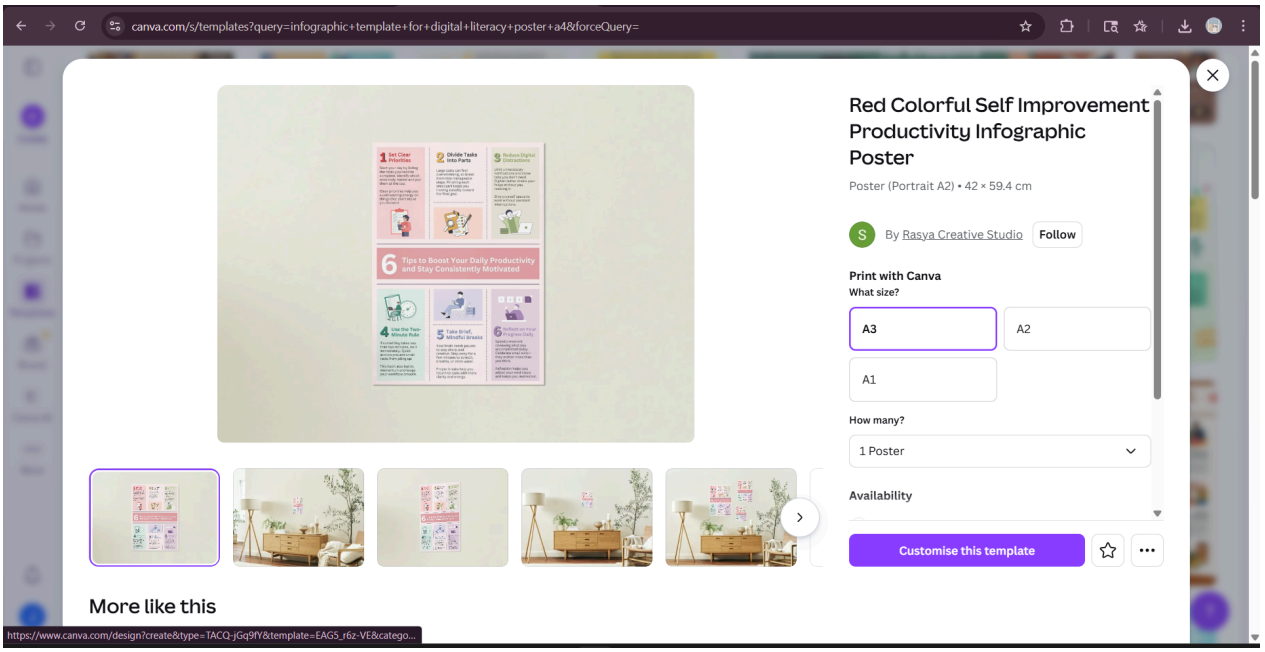
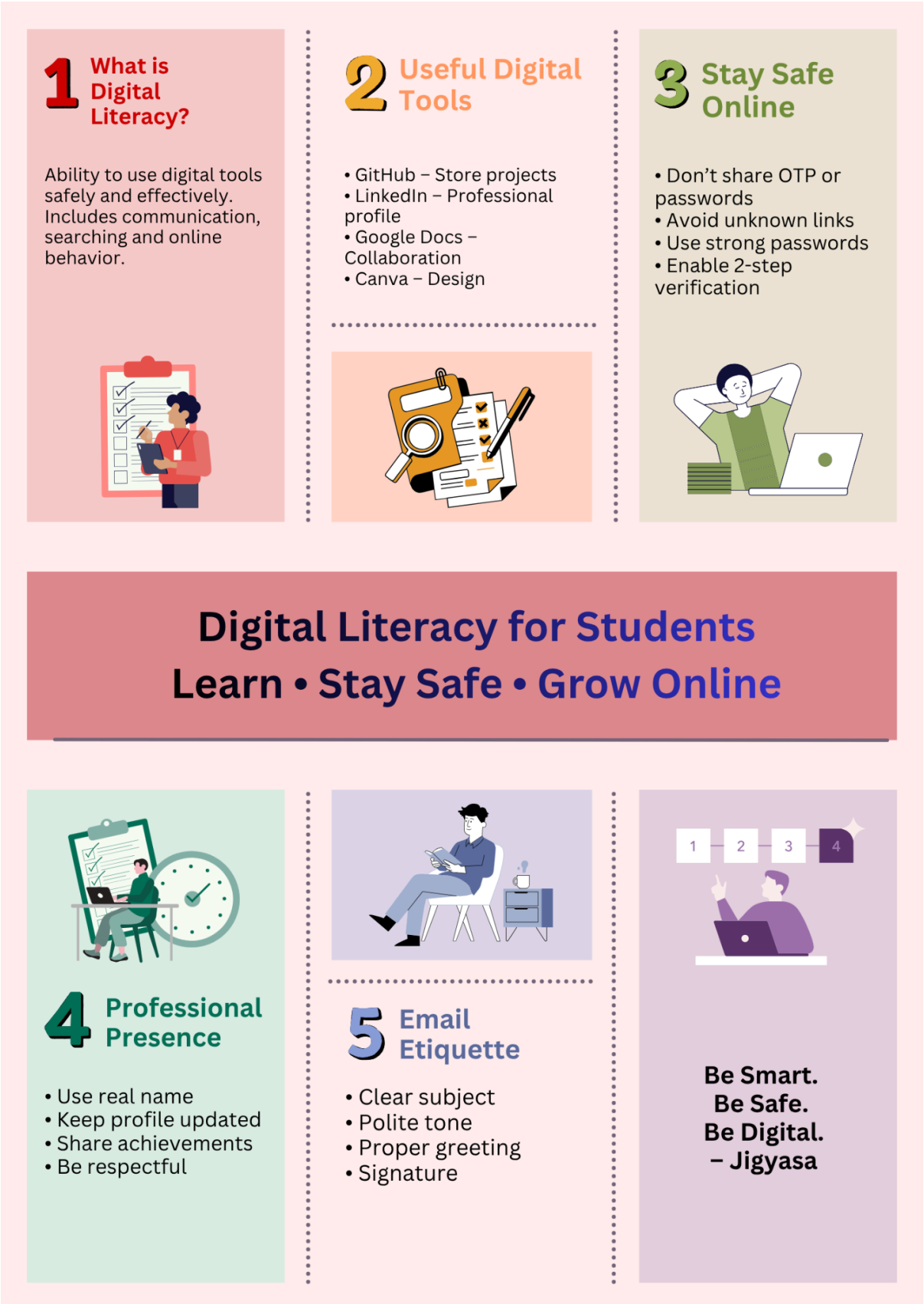
The final output: